USER INTERFACE DESIGN

EXPERIMENT NO:5

NAME:SANGAMITHRA ARUN

RNO:240701465

1) **App Launch**
The user opens the shopping app, and the system loads the application.

2) **User Authentication**
The user logs in, signs up, or continues as a guest to access the app.

3) **Home Page**
The home screen displays categories, search bar, deals, and recommended products.

4) **Product Discovery**
The user searches for products or browses categories and applies filters or sorting options.

5) **Product Listing**
A list of products matching the search or category is shown.

6) **Product Detail Page**
The user views detailed information such as price, description, ratings, and delivery details.

7) **Cart**
The user adds products to the cart, updates quantity, removes items, or applies coupons.

8) **Checkout**
The user selects the delivery address and confirms order details.

9) **Payment**
The user chooses a payment method like UPI, card, net banking, wallet, or cash on delivery.

10) **Order Confirmation**
After successful payment, the system generates an order ID and confirms the purchase.

11) **Post-Order Actions**
The user can track the order, cancel it, request a return, or rate the product.

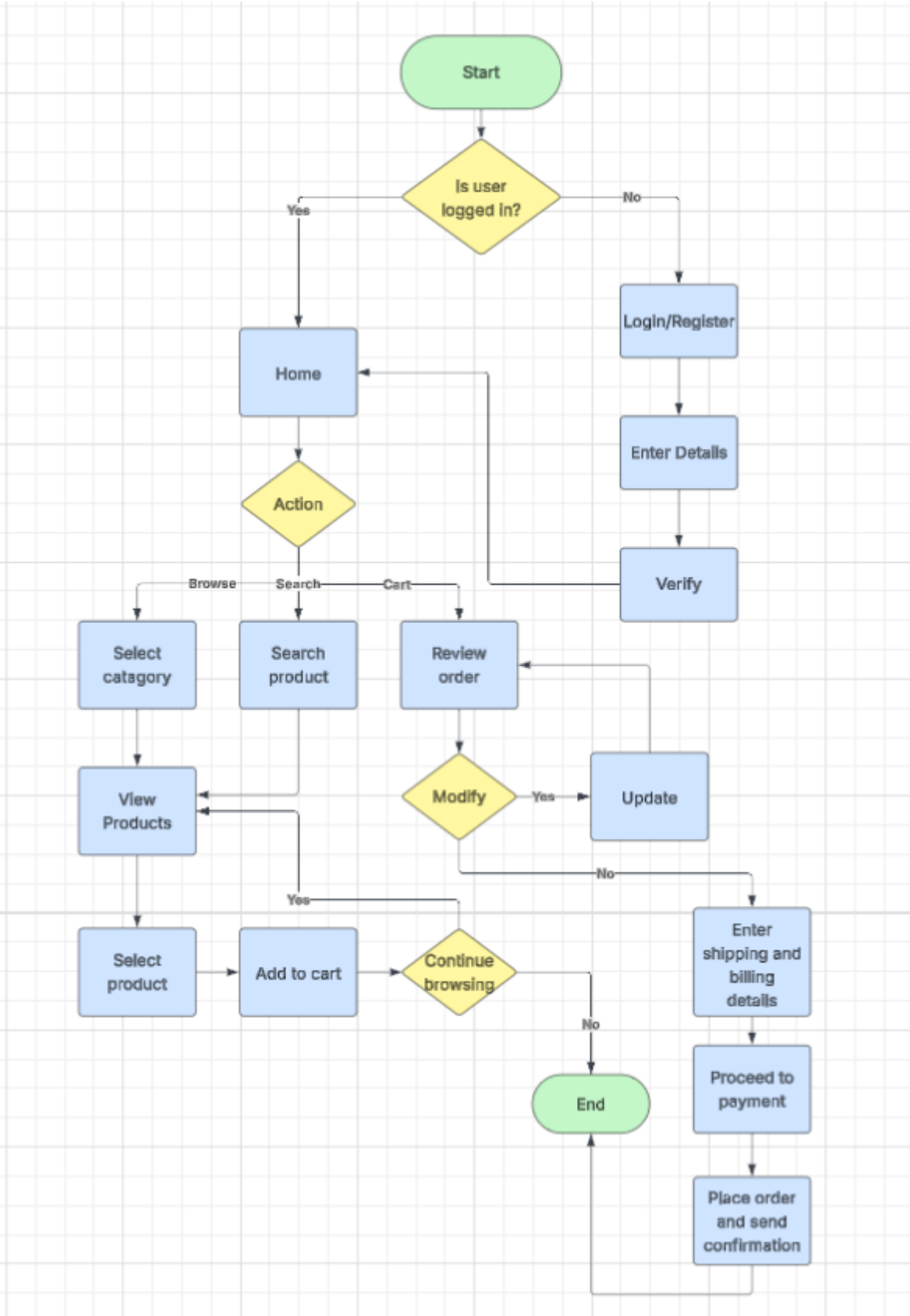
Start
Is user logged in?
Yes
No
Login/Register
Home
Enter Details
Action
Verify
Browse
Search
Cart
Select catagory
Search product
Review order
View Products
Modify
Yes
Update
No
Yes
Enter shipping and billing details
Select product
Add to cart
Continue browsing
No
End
Proceed to payment
Place order and send confirmation